

NOTES: IRON PINS AT ALL PROPERTY CORNERS.

FILED  
GREENVILLE CO. S. C.  
APR 16 12 05 PM '86  
JONNIE S. TANKERSLEY  
R.M.C.

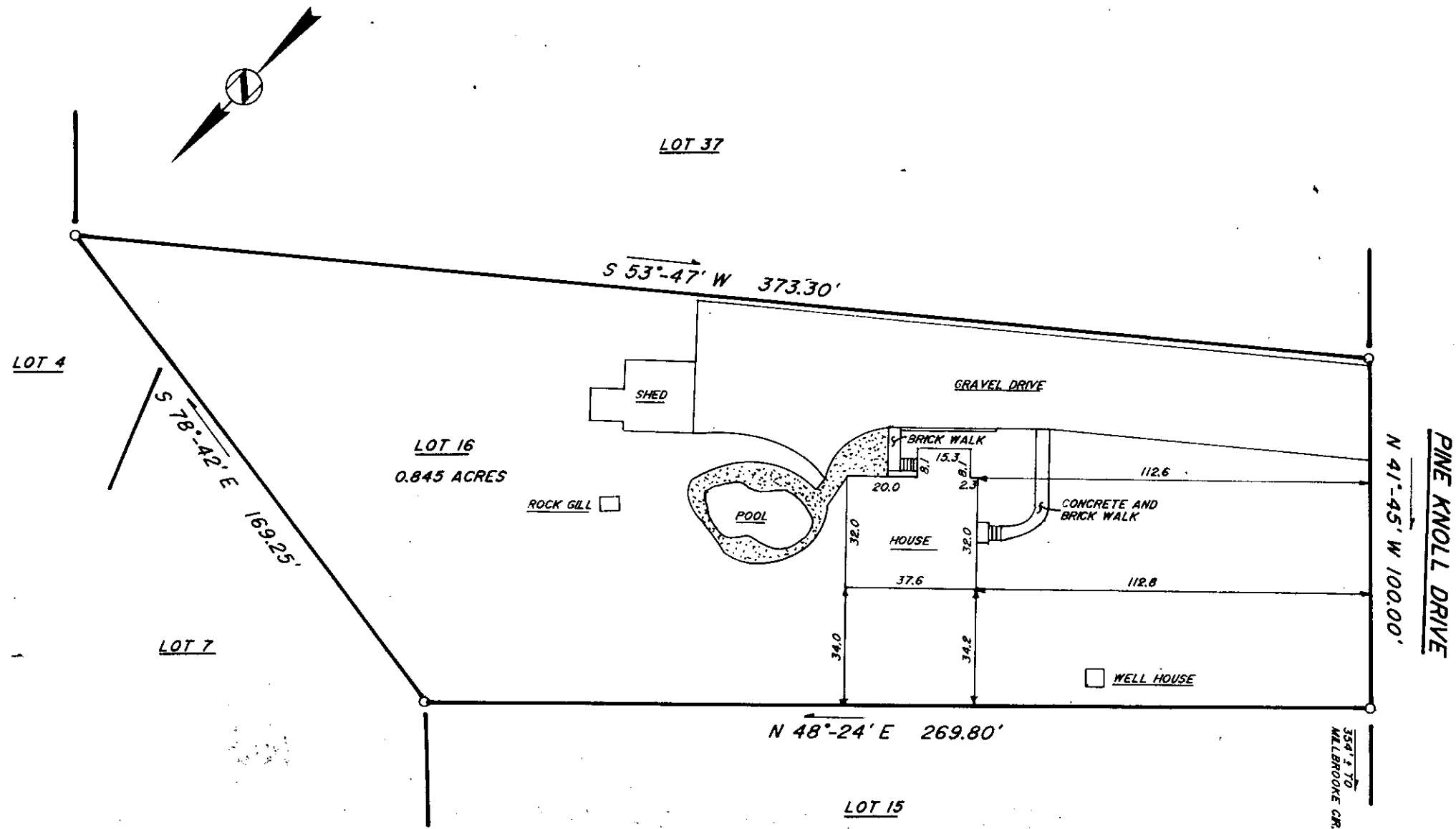

33933

12-M-88

APR 16 1986

This is to certify that on April 15, 1986, I surveyed the property shown on this plat, being known as Lot 16 of the Warren Walker Property; and as shown on a more recent plat of Doyle H. Nicholson Property; recorded in the R.M.C. Office of Greenville County, in Plat Book II at Page 199a, and that the property lines, walls and buildings are as shown hereon, that the building located on said lot does not encroach or project on adjacent streets or property, and that no adjacent walls or buildings encroach or project on said premises, and that no utility R/W's cross this property except as shown hereon. According to the Flood Rate Insurance Map and to the best of my knowledge, this structure is Not in an Established Flood Zone.

*Frederick E. Landrith*  
Frederick E. Landrith, S.S. 19545

THIS PROPERTY IS SUBJECT TO ANY AND ALL RIGHTS OF WAY AND EASEMENTS OF RECORD.

<b>LANDRITH SURVEYING</b> Land Surveys - Topographical Maps Construction Layout 628-C WADE HAMPTON BLVD. GREENVILLE, S.C. 29609 (803) 271-8536			STATE OF SOUTH CAROLINA COUNTY OF GREENVILLE DOYLE H. NICHOLSON PROP. LOT 16 PROPERTY OF TIM D. GOODPASTER BARBARA B. GOODPASTER
SURVEYED BY WEG DRAWN BY JMW	CHK'D BY FEL DATE APR 13, 1986		SEAL PROJECT NO. 86-671

522 3 21A01

MICROFILMED

THE PRINT MACHINE, INC. N74744